Junior Trumpet/T.C. Baritone Scales
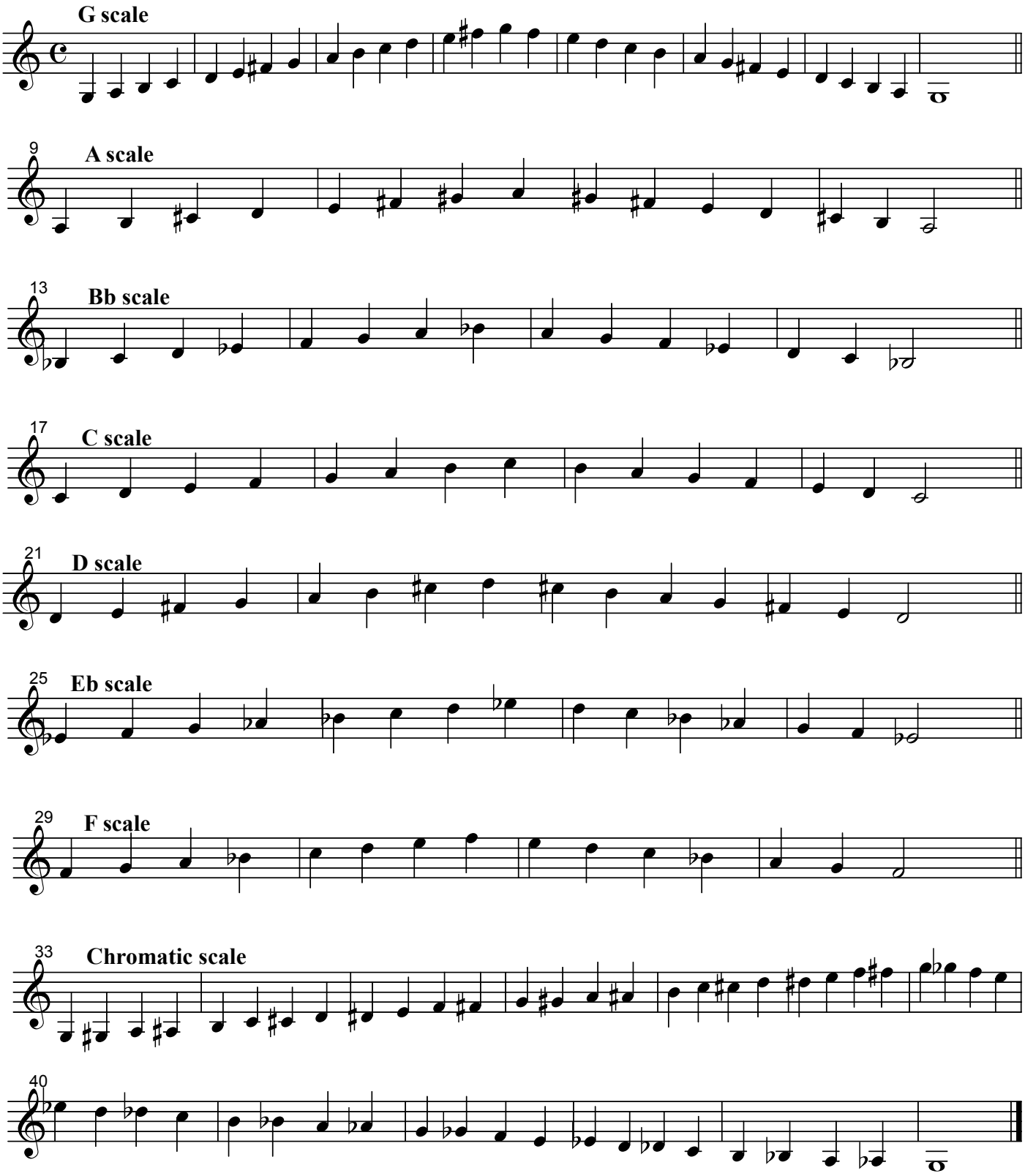
(Scales can be played using any type of notation.)